

plan showing the proposed construction of flats
 at plot no. 6, 'ADINATH' nagar paimash nos 666/2,
 642/2, 654/3A, 654/3B, S no. 25/2, 27/1, 26/5 in kolathur
 village purasawalkam perambur taluk Madras
 corp division no 62 scale 1"=8'0"

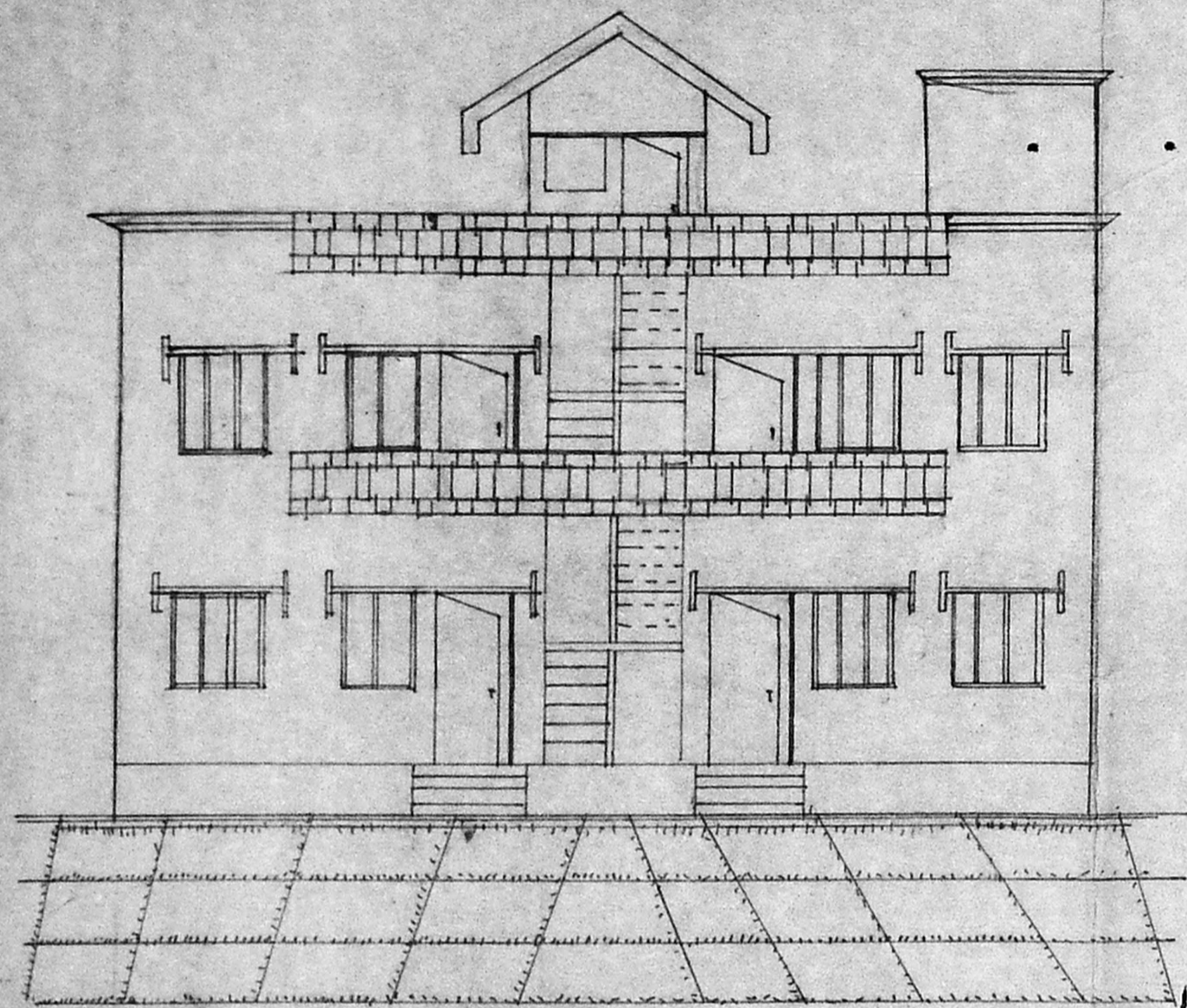

Elevation

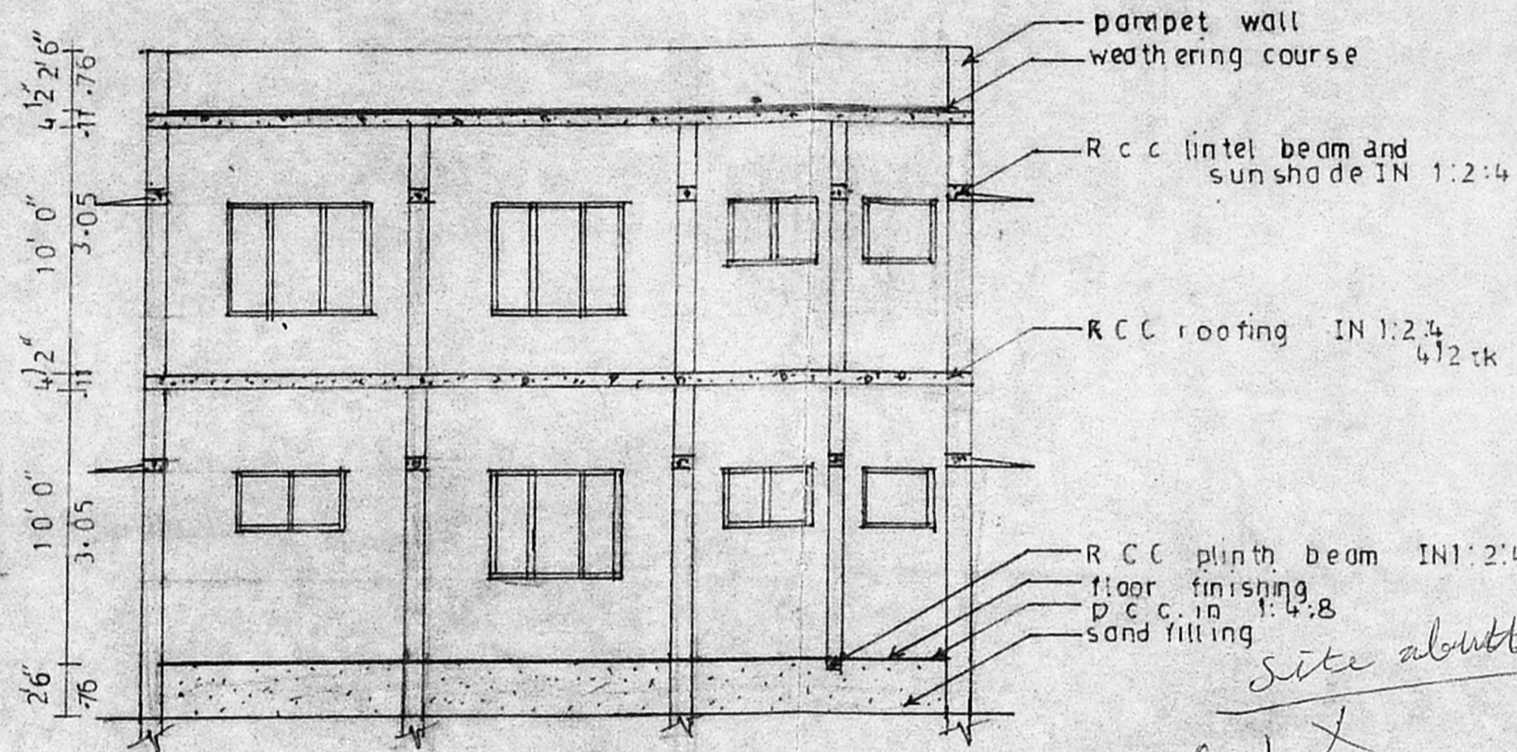

Section on "AA"

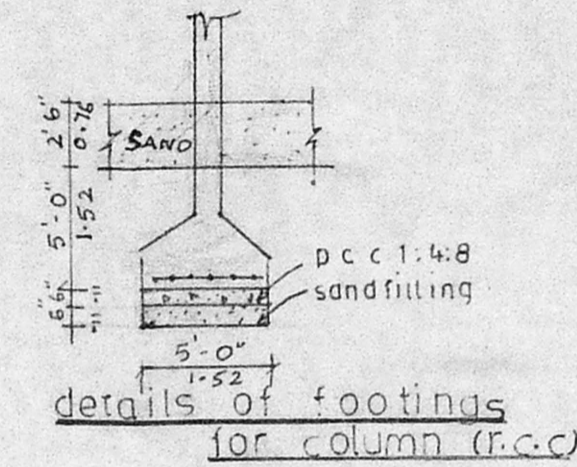

details of footings for column (R.C.C.)

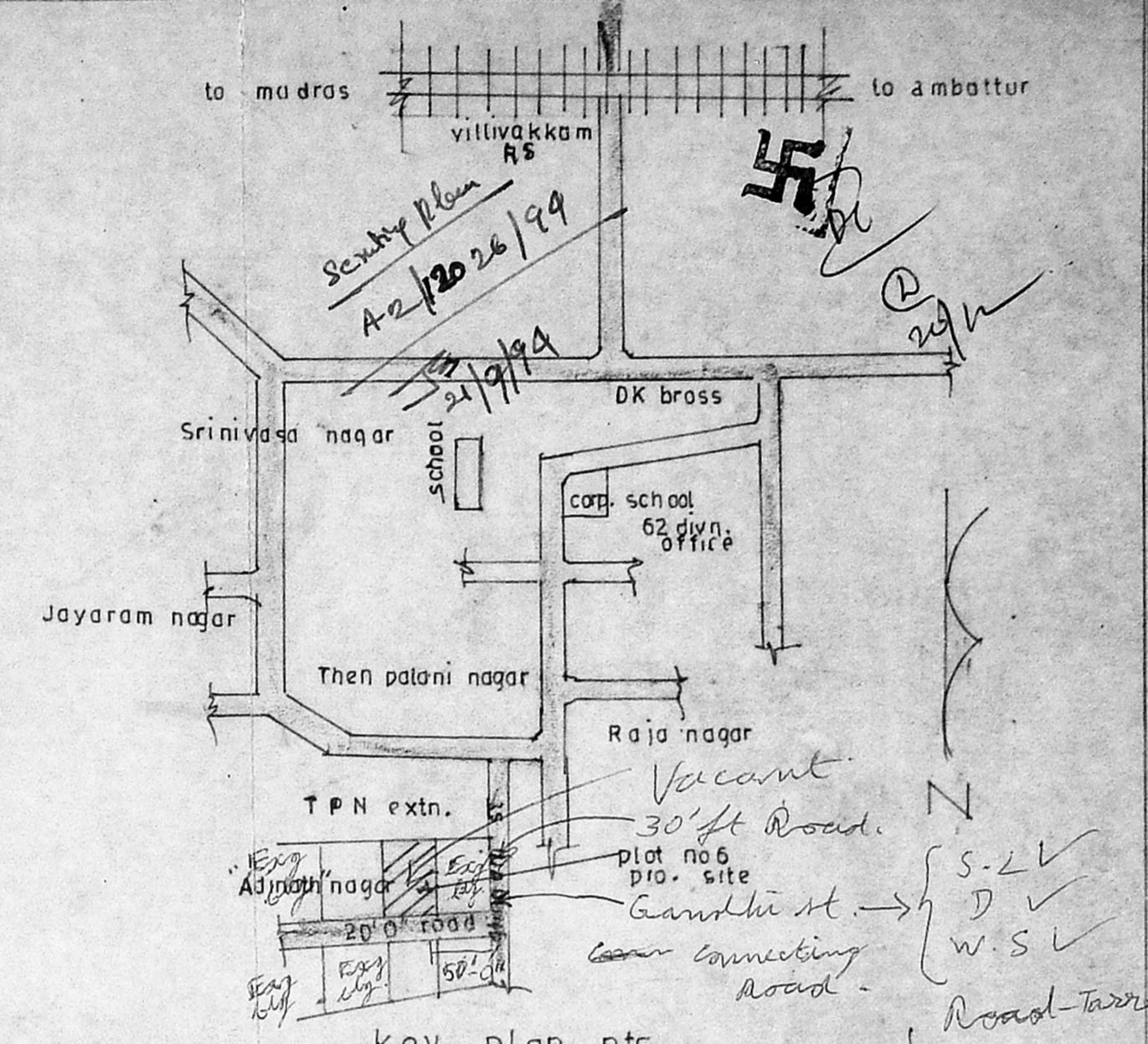

key plan nts

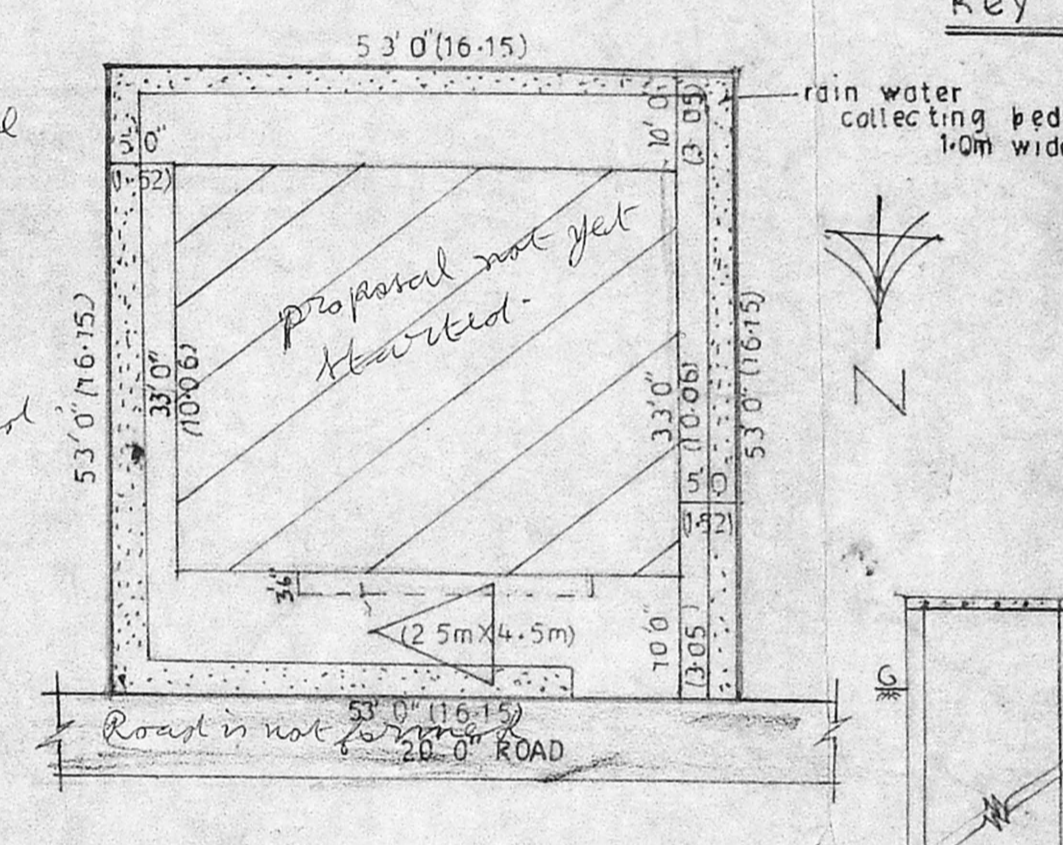

Site plan scale 1"=16'0"

A/17626/106/95
APPROVED
 SUBJECT TO THE CONDITIONS IN THIS OFFICE LETTER.
 No. A2/20626/95 Date: 2-9-94
 FOR MEMBER SECRETARY
 MADRAS MUNICIPAL
 DEVELOPMENT AUTHORITY
 MADRAS 600 008.

Site abutting Road
 S-L X
 D X
 W-S X
 Road - is not formed
 Inspection plan
 8/9/94

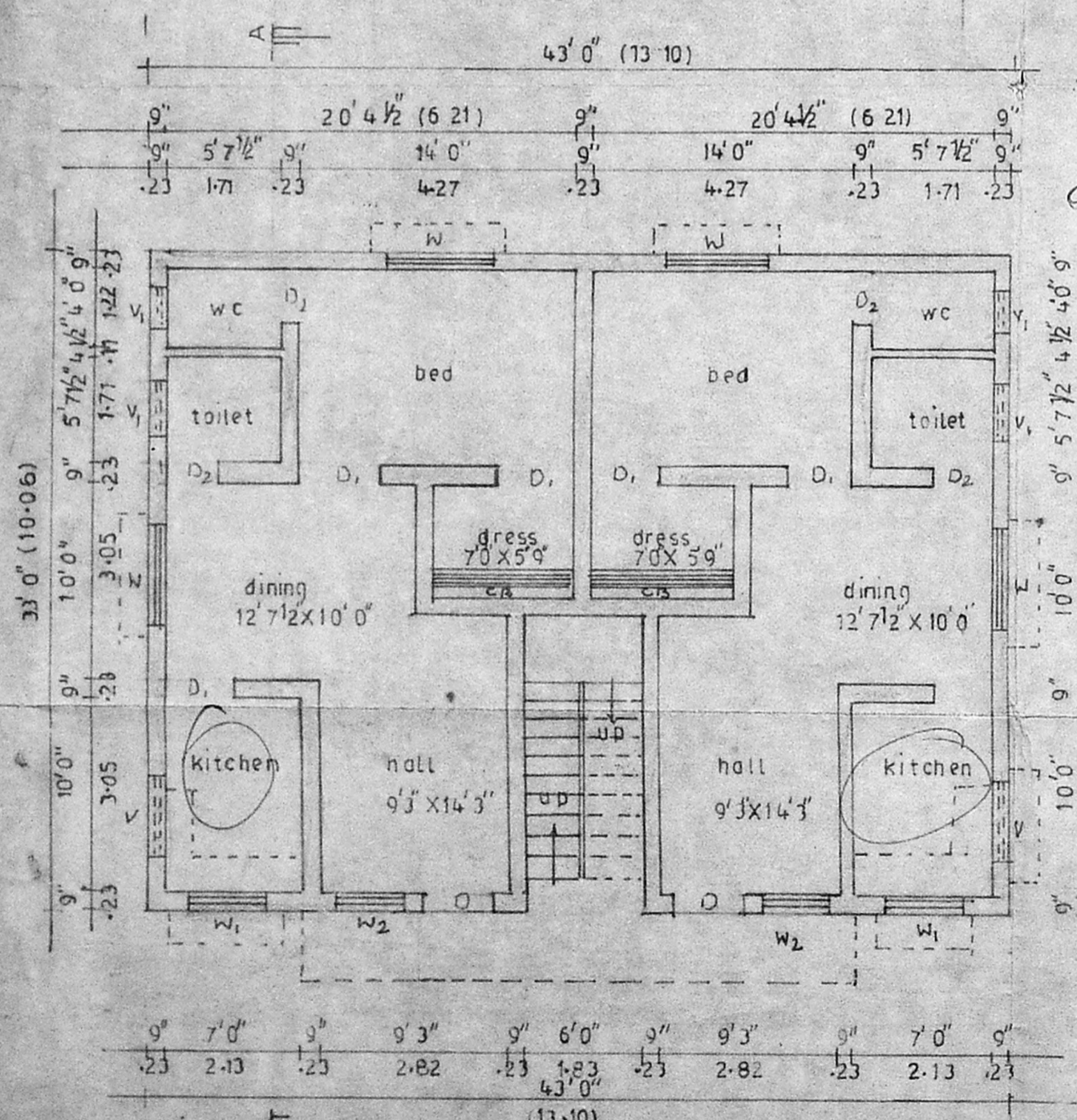

ground floor plan

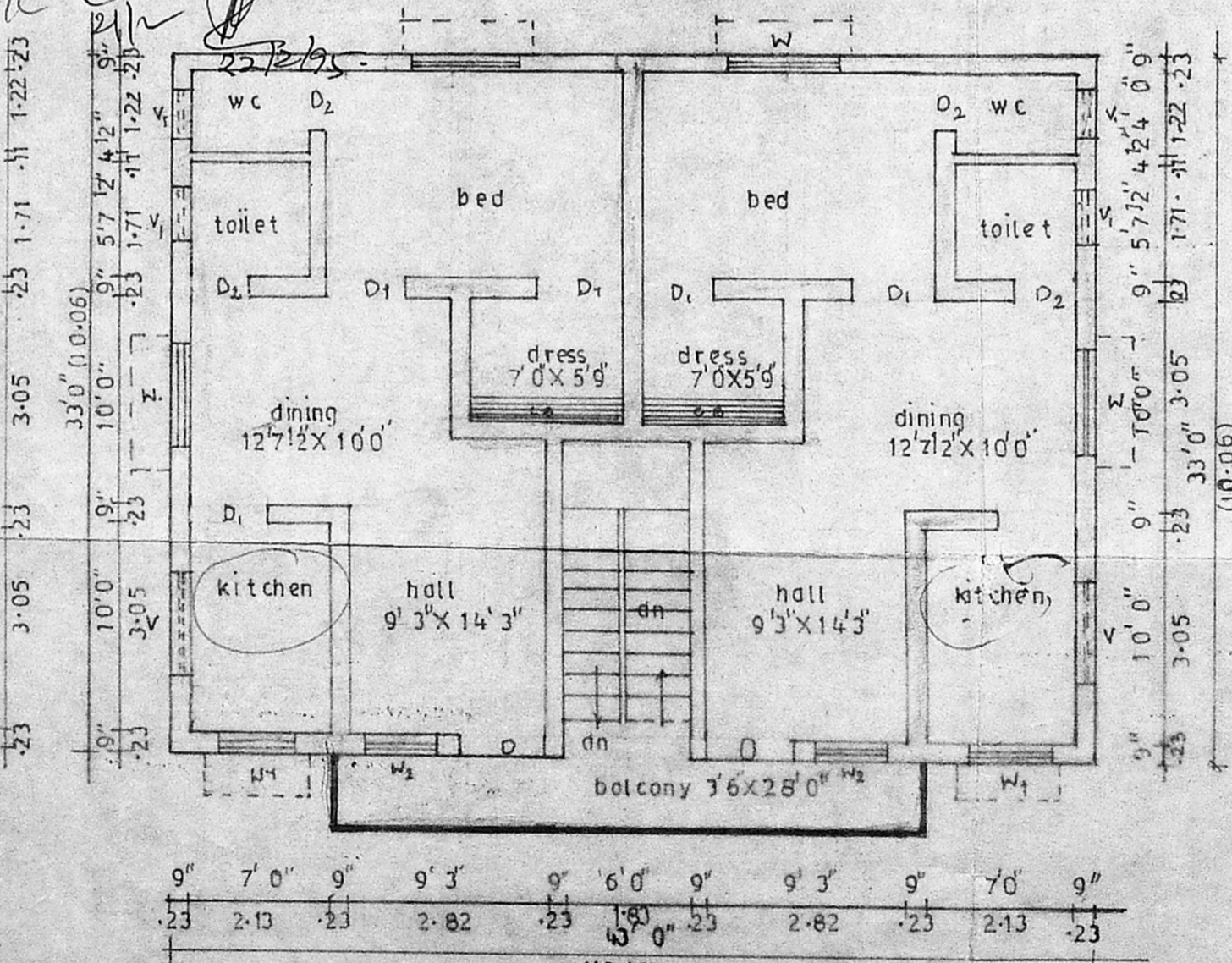

first floor plan

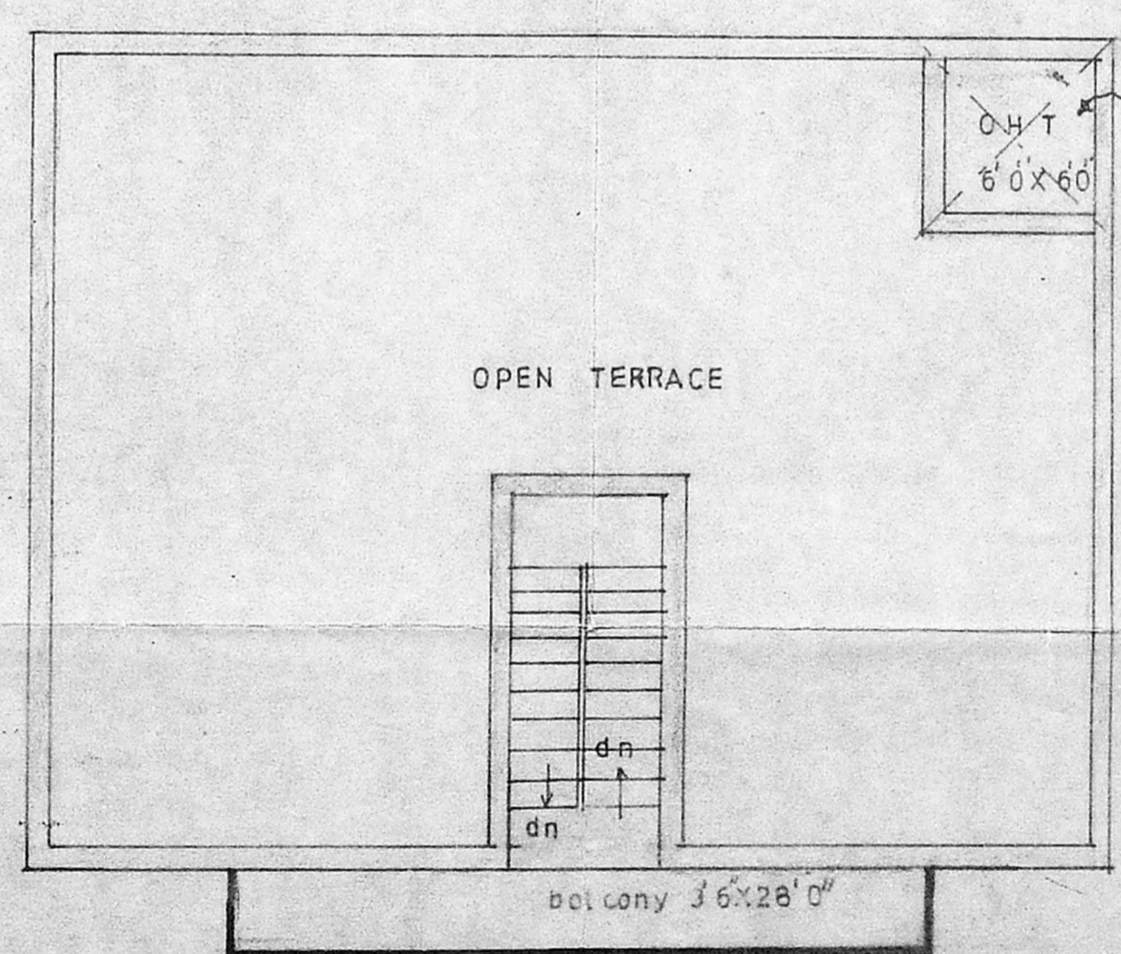

terrace plan

joinery details

door	D	3'6"X7'0"	(0.07 X 2.13)
door	D ₁	3'0"X7'0"	(0.91 X 2.13)
door	D ₂	2'6"X7'0"	(0.76 X 2.13)
window	W	4'6"X4'6"	(1.37 X 1.37)
window	W ₁	4'0"X4'6"	(1.22 X 1.37)
window	W ₂	3'0"X4'6"	(0.91 X 1.37)
ventilator	V	3'6"X2'6"	(1.07 X 0.76)
ventilator	V ₁	2'0"X2'6"	(0.61 X 0.76)

colour index

proposed	
existing	
road	
site boundary	

area details

ground floor	1419sqft	131.88m ²
first floor	1419sqft	131.88m ²
total build up area	2838sqft	263.76m ²
plot area	2809sqft	261.05m ²
plot coverage	51%	
per dwelling area	665sqft	67.76m ²

owner
 V. Venkataraman
 ER.V.VENKATARAMAN, B.C.E.
 LICENSED SURVEYOR
 CLASS II No: 87/90-91.
 CORPORATION OF MALPAS
 113, MADHAYARAM HIGH ROAD,
 PERAMBUR, MADRAS-11

licensed surveyor